Igra je stara,
pesma životom treperi.
Svečani dan.

Igra

Dance

An old game,
song reverbreathing with life
on a solemn day

Simona Arco

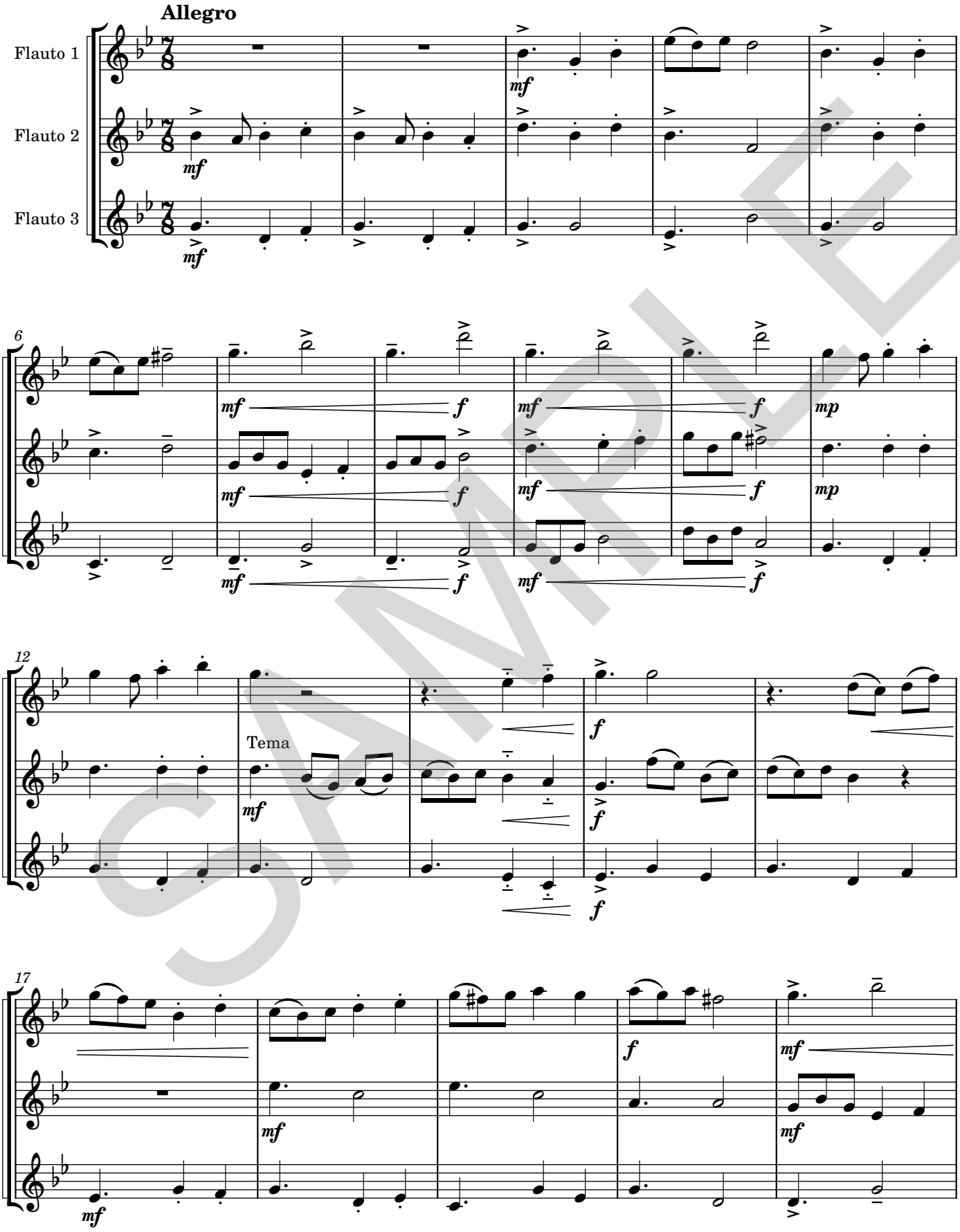

SAMPLE